

Plan showing the proposed dwelling house in Plot no. 10 (Jeeva Avenue) Station No. 107 of Madhapur Ward No. 154 P.W.D. No. 534/68
 Rajiv Gandhi Nagar Street, Madhapur, Chittoor District, Madhya Pradesh, Madhya Pradesh.

A1/20495/82
 Sanction plan

Tamara			
D. door	3'0" x 7'0"	0.91	12.13
D. door	3'0" x 7'0"	0.91	12.13
D. door	2'6" x 6'6"	0.76	11.98
W. Window	3'0" x 4'6"	0.91	11.37
W. Window	6'0" x 4'6"	1.93	11.37
V. Ventilator	3'0" x 2'0"	0.91	10.61
Ref. proposal.			
Road boundary			

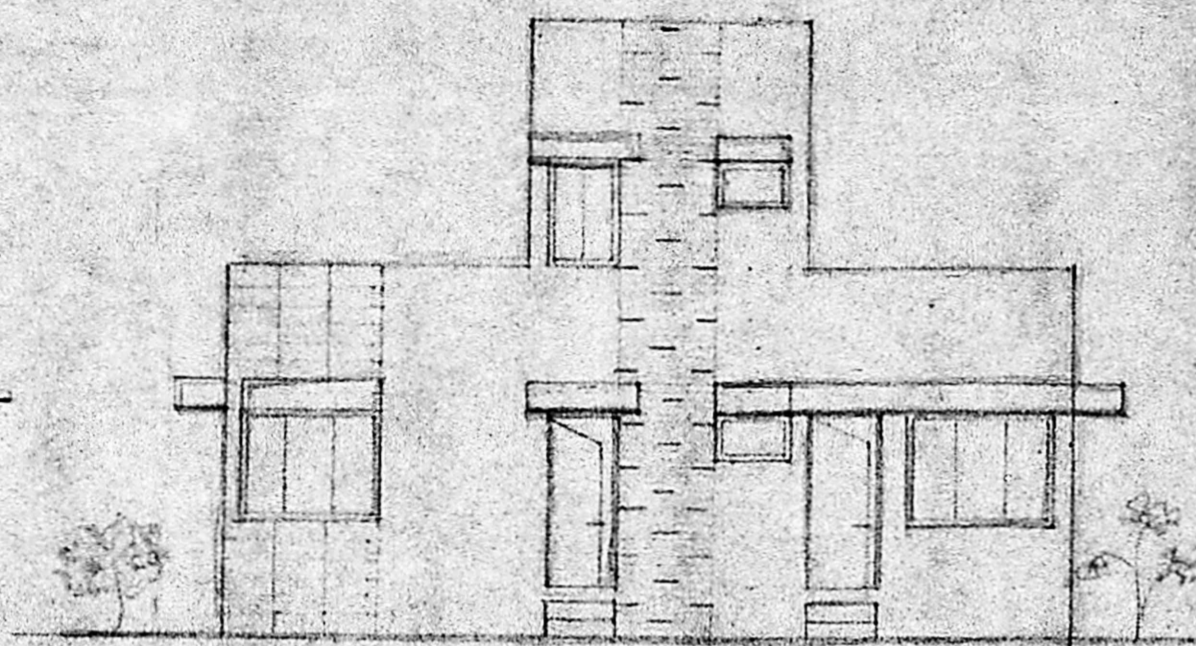

elevation

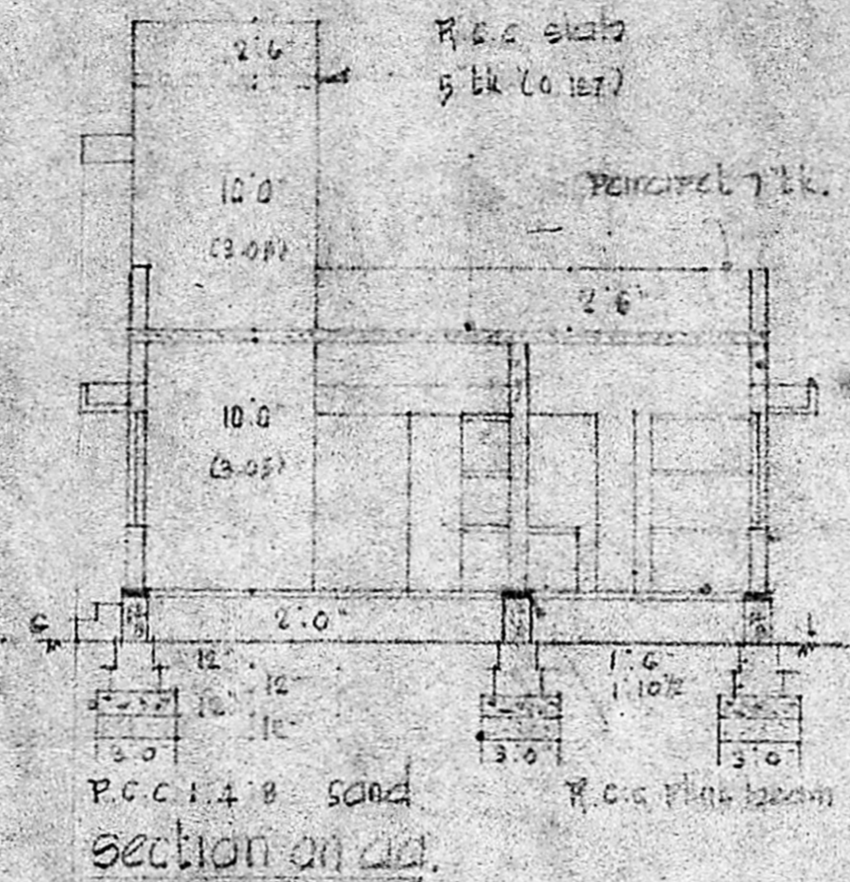

section on A-A
 P.C.C. 1:4:8 sand
 R.C.C. slab
 R.C.C. beam

R.C.C. slab
 5" thick (0.127)
 R.C.C. slab shade
 2'0" wide (0.61)
 BRICK WORK
 with 0.5" thick
 plastering with
 0.5" (1.27) thick (0.012)
 flooring with
 0.5" (1.27) thick (0.012)

Planning Form No. A/125/90

APPROVED

Subject to the conditions of this office letter.

No. A1/20495/82 8/2-90

T. S. J. 8/2/90

FOR MEMBER SECRETARY
 MADRAS METROPOLITAN
 DEVELOPMENT AUTHORITY

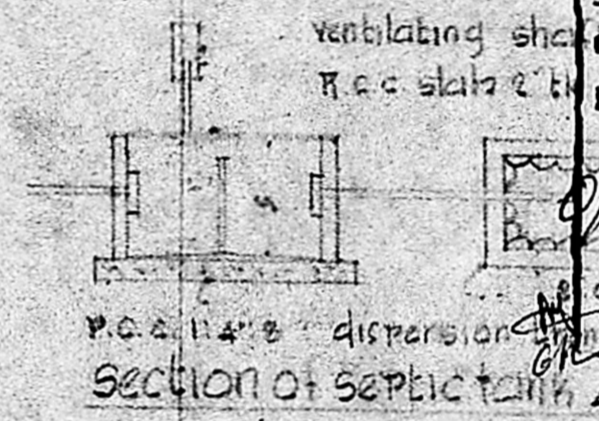

SECTION OF SEPTIC TANK 4' x 8' x 5'

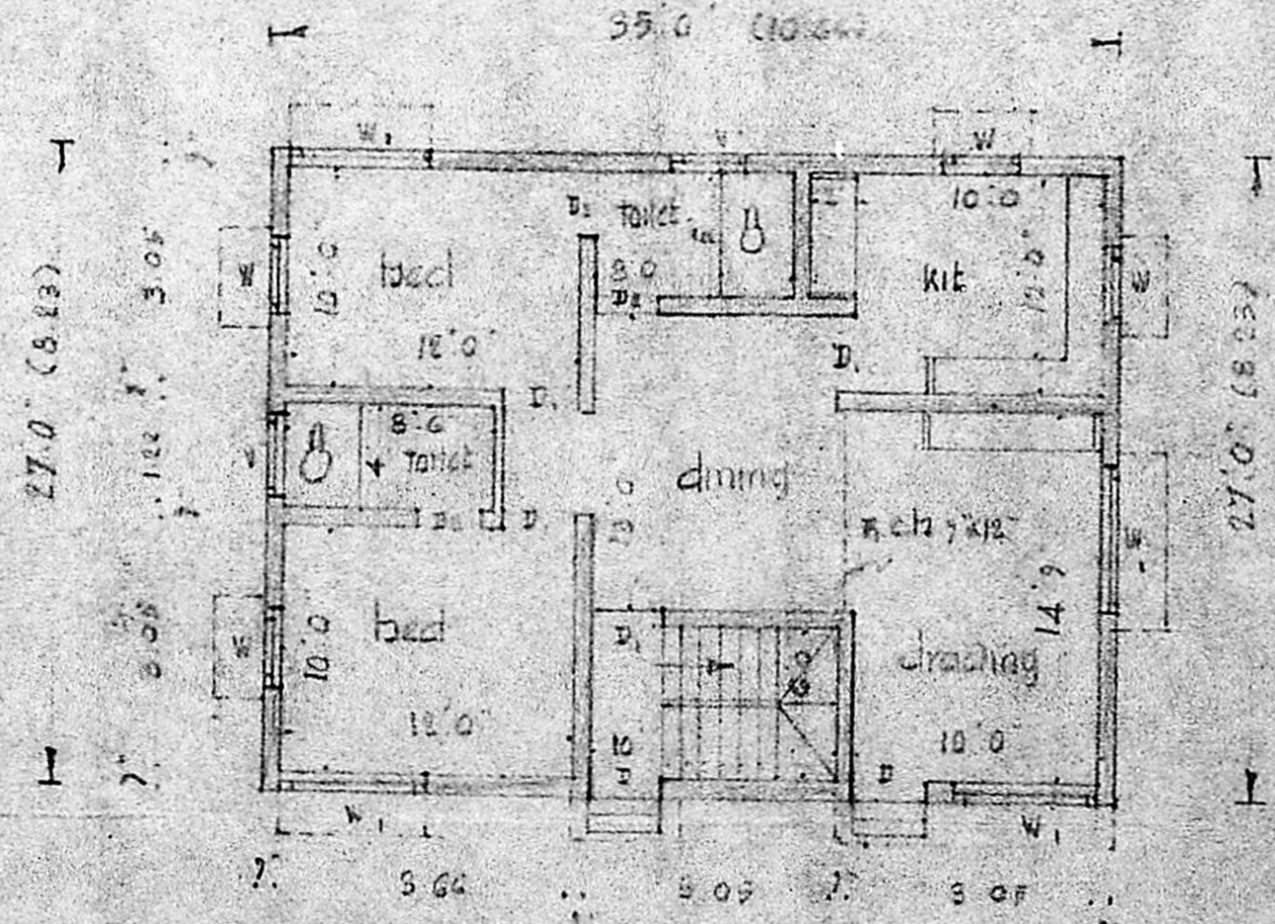

ground floor

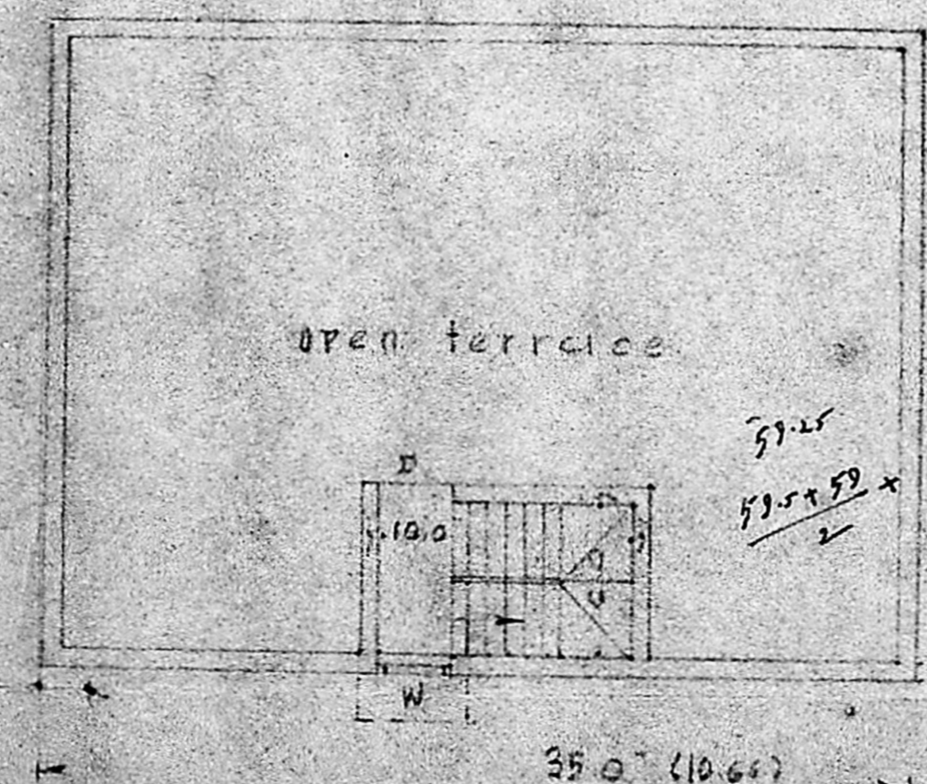

first floor

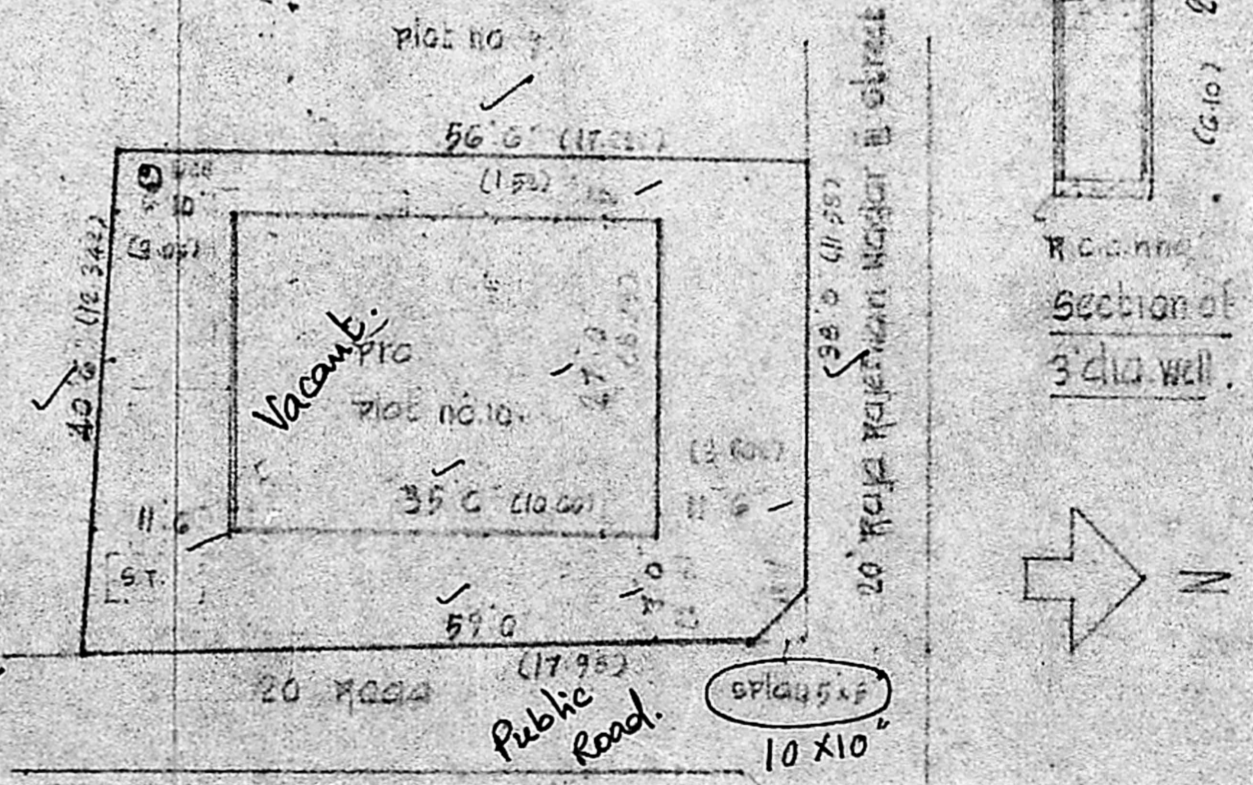

site plan
 Scale 1cm = 2m.

35 x 27 = 945

88 m²

88 / 216 = 1.17

Sureswamy Krishnan

Sureswamy Krishnan
 OWNER

R. Mohan Rao, S.O.
 LICENSED SURVEYOR,
 CORPORATION OF MADRAS- 14
 AMBATTUR TOWN SHIP,
 ALANDUR MUNICIPALITY,
 Consulting Engineer & Contractor
 No. 15, MADLEY ROAD,
 N. NAGAR MADRAS 600 004